

Research #2



MACON COUNTY PUBLIC HEALTH  
ENVIRONMENTAL HEALTH  
1830 Lakeside Drive \* Franklin, NC 28734  
Phone: (828) 349-2490 \* Fax: (828) 349-4136  
**REQUIREMENTS FOR FINAL INSPECTION**  
(Wastewater System and Site Considerations)

Owner/Representative: Chad Bilbrey

OSWW Log#: 045121-5 Parcel ID#: 6488268124

Property Description/Location: Wallalieu Gap → Wallalieu Road

Certified Septic Installer: Bryson Grading Certification#: 2085

Macon County Environmental Health has conducted an inspection of this septic system and finds that the following checked items are necessary requirements before an Operations Permit can be issued and permanent electrical power approved. An inspection of these items must be scheduled. If any questions, please contact us: (828) 349-2490.

**The following items must be completed before an Operation Permit will be issued:**

House and Driveway Placement

Number of Bedrooms

Septic Tank/Filter

Supply Line(s)

Pump & Alarm Operation  
N/A

Water Test Distribution Box  
N/A

Drainline(s)

OK 4/8/22 JF  
 Water Source Location/Completion Report

Final Cover over Drainfield

\_\_\_\_\_

\_\_\_\_\_

\_\_\_\_\_

Delivered to:  Notified at Site:  (E)-Mailed to: \_\_\_\_\_  
 Owner  Representative  Installer

Comments: \_\_\_\_\_  
\_\_\_\_\_  
\_\_\_\_\_

Date: 4/8/22 Authorized Agent: Jonathan Forts, PEHS

Research #2



Macon County  
Public Health

**OPERATIONS PERMIT  
ON-SITE WASTEWATER SYSTEM TYPES II-V**

Applicant/Owner	Chad Bilbrey	Log #	045121-S	PDWW#	020321-P	
Address	Off Wallalieu Road	PID #	6488268124	ACREAGE	28.88	
Directions	Ga Rd to R on Wallalieu Gap to R on Wallalieu Rd to property on R near end					
Design	360 Gallons Per Day	Facility	3 BR House			
Foundation	Basement with plumbing	Water Source	Proposed Shared Well / On Site		Install Type	New Construction

The following items are on file and part of this permit: GPS/GIS Application IP/CA Soil Sheet Map Plat Map Engineer's Drawing  
Comments:

As-Built Diagram (Not to Scale)

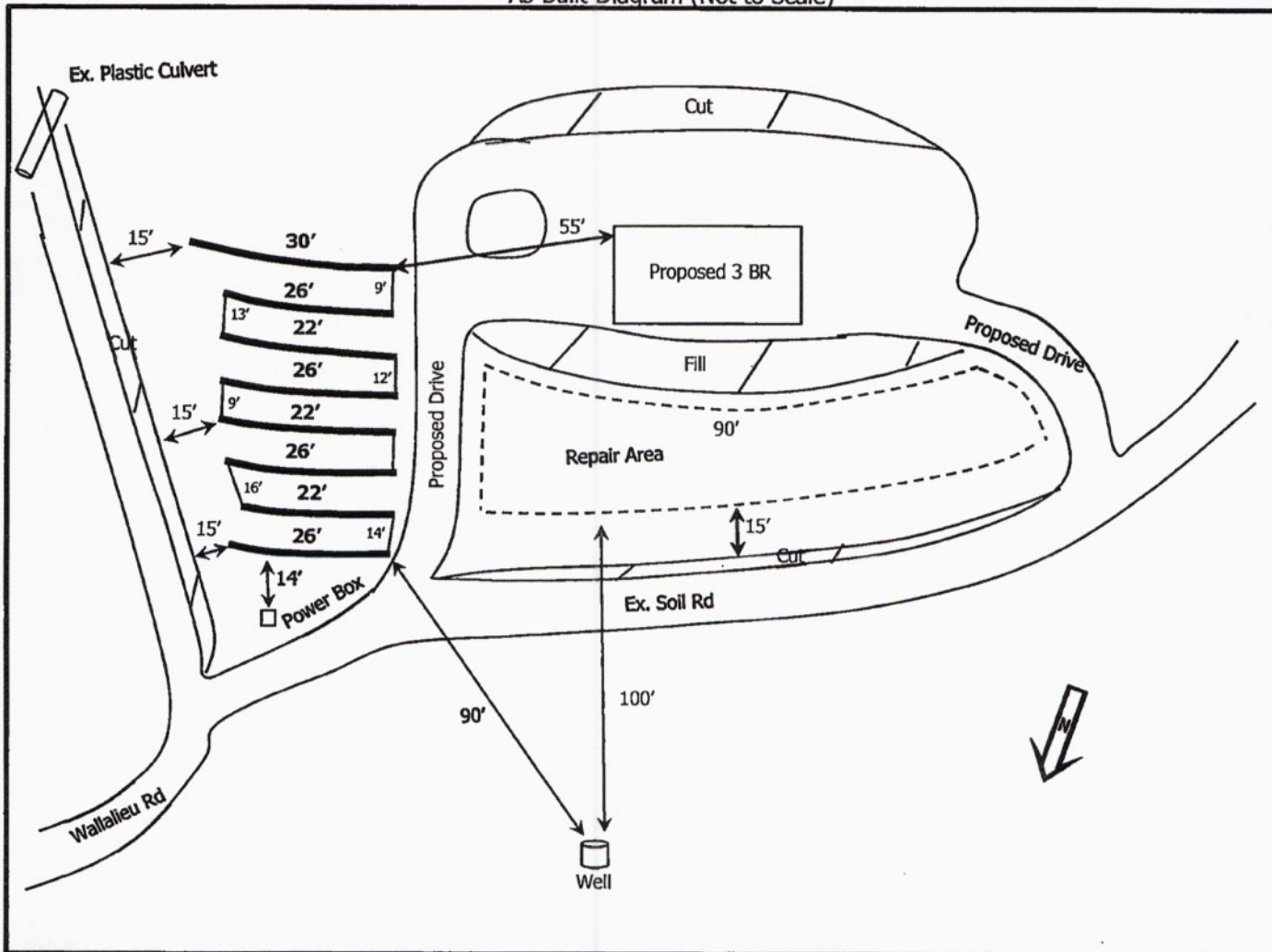

<b>INSTALLED</b>	Select a Drainfield Type... - Gravity;			<b>REPAIR</b>	Select a Drainfield Type... - Gravity;		
Type IIa	Average Trench Depth: 18"	LTAR: 0.5	Saprolite: No	Type IIa	Area: ft <sup>2</sup>	LTAR: 0.5	Saprolite: No
<b>S. TANK</b>	See Comments	ID: MFG - STB - ID# - gallons	Date :	Effluent Filter: N/A			
<b>P. TANK</b>	Not Required	ID: MFG - PT - ID# - gallons	Date :	Dosing Detail:			
<b>TRENCH</b>	Length: 200 ft	# of Lines: 8	<b>DISTRIBUTION</b>	Medium D-Box	<b>WELL SETBACK</b>	100 ft Minimum	
<b>INSTALLER</b>	Bryson Grading	Cert. # 2085	<b>MONITORING</b>	M C P H :	Mgt. Entity:	Reporting Freq.:	

This system has been installed in compliance with applicable NC General Statutes, Rules for Sewage Treatment and Disposal, and all conditions of the I.P and A.C. System shall perform in accordance with Rule .1961. Ground absorption sewage treatment and disposal systems shall be checked, and the contents of the septic tank removed, periodically from all compartments, to ensure proper operation of the system. The contents shall be pumped whenever the solids level is found to be more than 1/3 of the liquid depth in any compartment. **QUESTIONS? (828)349-2490**

Inspection Date: 4/8/2022

Jonathan Fouts, REHS 1979 *Jonathan Fouts, REHS* Authorized State Agent

Final Inspection/ Issue Date:

Select an Agent... \_\_\_\_\_ Authorized State Agent